

Lamento della Regina d'Inghilterra

Basso di Viola

Sonata
Adagio

3

Antonio Bertali

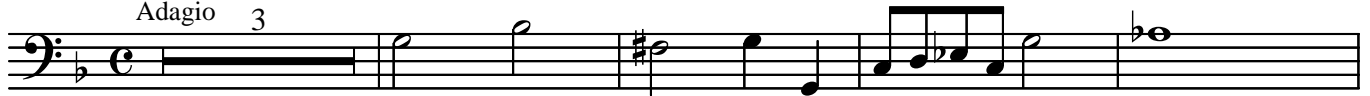

8

14

20

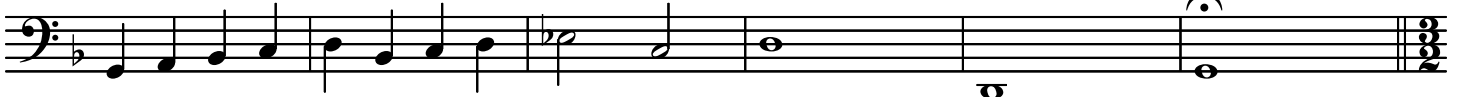

26

Adagio

32

38

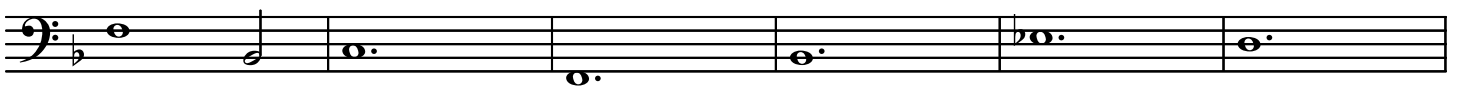

44

50

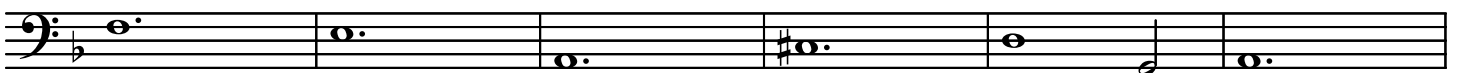

56

62

69

75

81

87

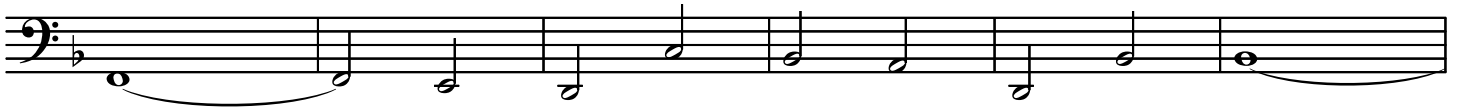

93

Presto

99

105

111

Adagio

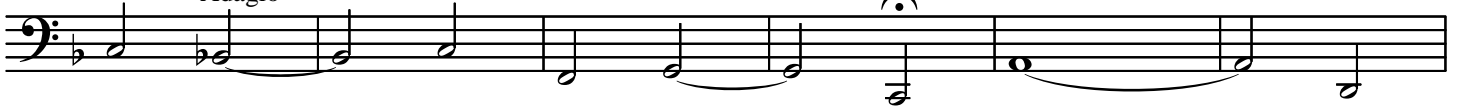

117

Presto

123

Adagio

130 Sonata

136

142

148

153

Presto

158

163

167

Presto

173

Presto

178

183

Adagio

189

195

199

204

210

pian piano

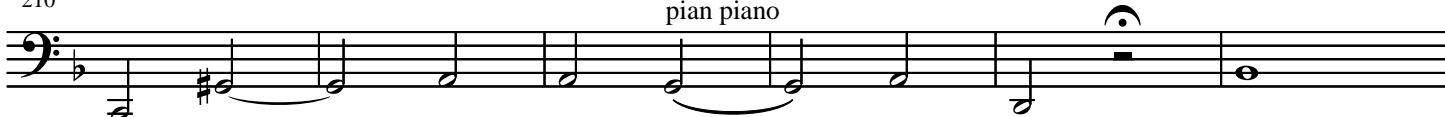

216

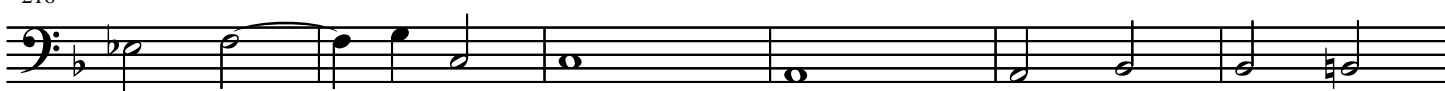

222

228

piano

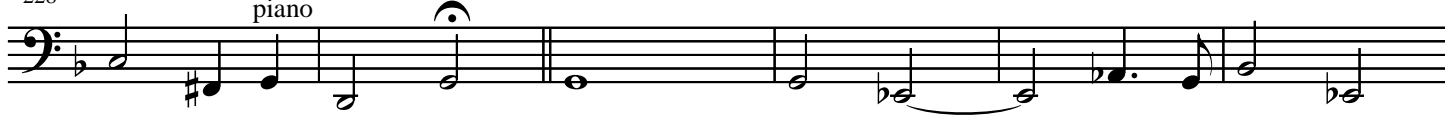

234

241

Adagio

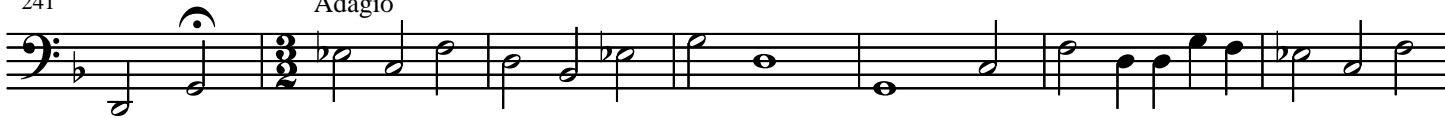

248

255

