

Violin 2

# Miserere mei Deus

Antonio Biffi (1666/67–1733)

Edited by Don Fader

**Largo**

2

8

12

25

## Récit: Et secundum multitudinem

**Andante**

32

37

42

48

53

57

Duo: Amplius lava me -- Tacet

Solo: Quoniam iniquitatem meam

Andante e piano sempre

Chœur: Tibi soli peccavi

Trio: Ecce enim iniquitatibus -- Tacet

Solo: Ecce enim veritatem

Duo: Asperges me hyssopo -- Tacet

Duo: Auditui meo

310 5

320

326 [+]

332 4 4

345

351 [+]

358

365

373 [+]

7

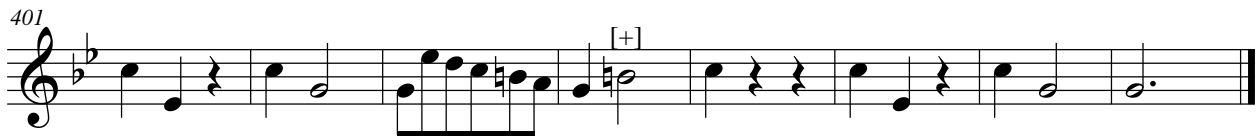
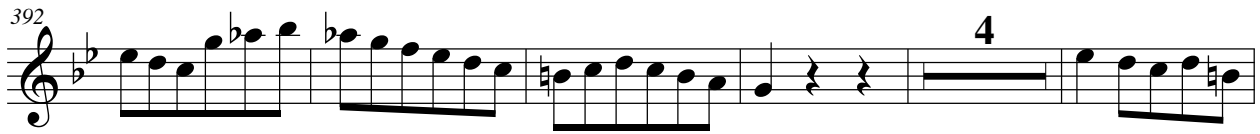

Chœur: Averte faciem tuam

Lentement

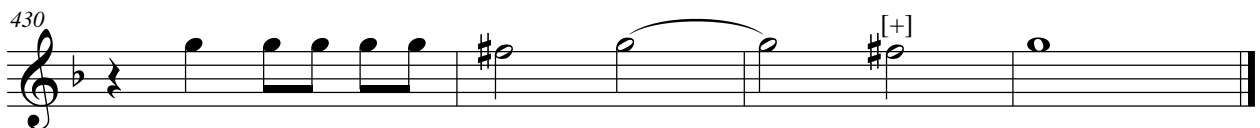

[Trio]: Cor mundum crea -- Tacet

Duo: Ne projicias me

Récit: Redde mihi -- Tacet

Recitativo Solo: Docebo iniquos -- Tacet

Chœur: Libera me

Récit: Domine, labia mea

Récit: Quoniam si voluisses sacrificium -- Tacet

Récit: Sacrificium Deo

762

766

773

780

786

790

796

801

806

Chœur: Benigne fac, Domine

