

# Laudate Dominum in sanctis ejus

Trombone 2

Pietro Verdina (ca. 1600-1643)

Sonata

Edited by Andrew H. Weaver

64

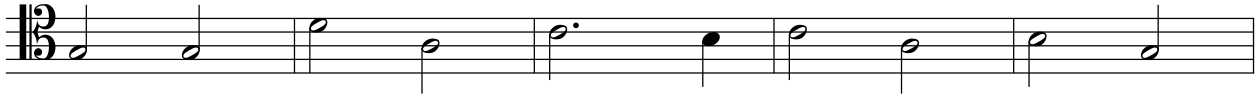

69

74

79

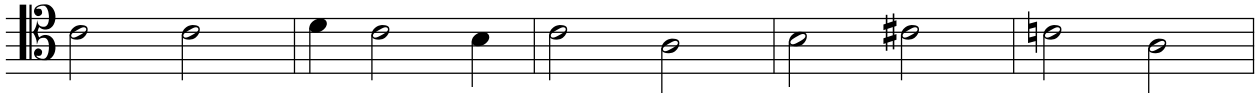

84

90

Sonata ut supra

95

100

105

116

122

4

130

135

140

145

4

153

158

163

4

171

176