Cantate gentes

Organo

Giovanni Valentini

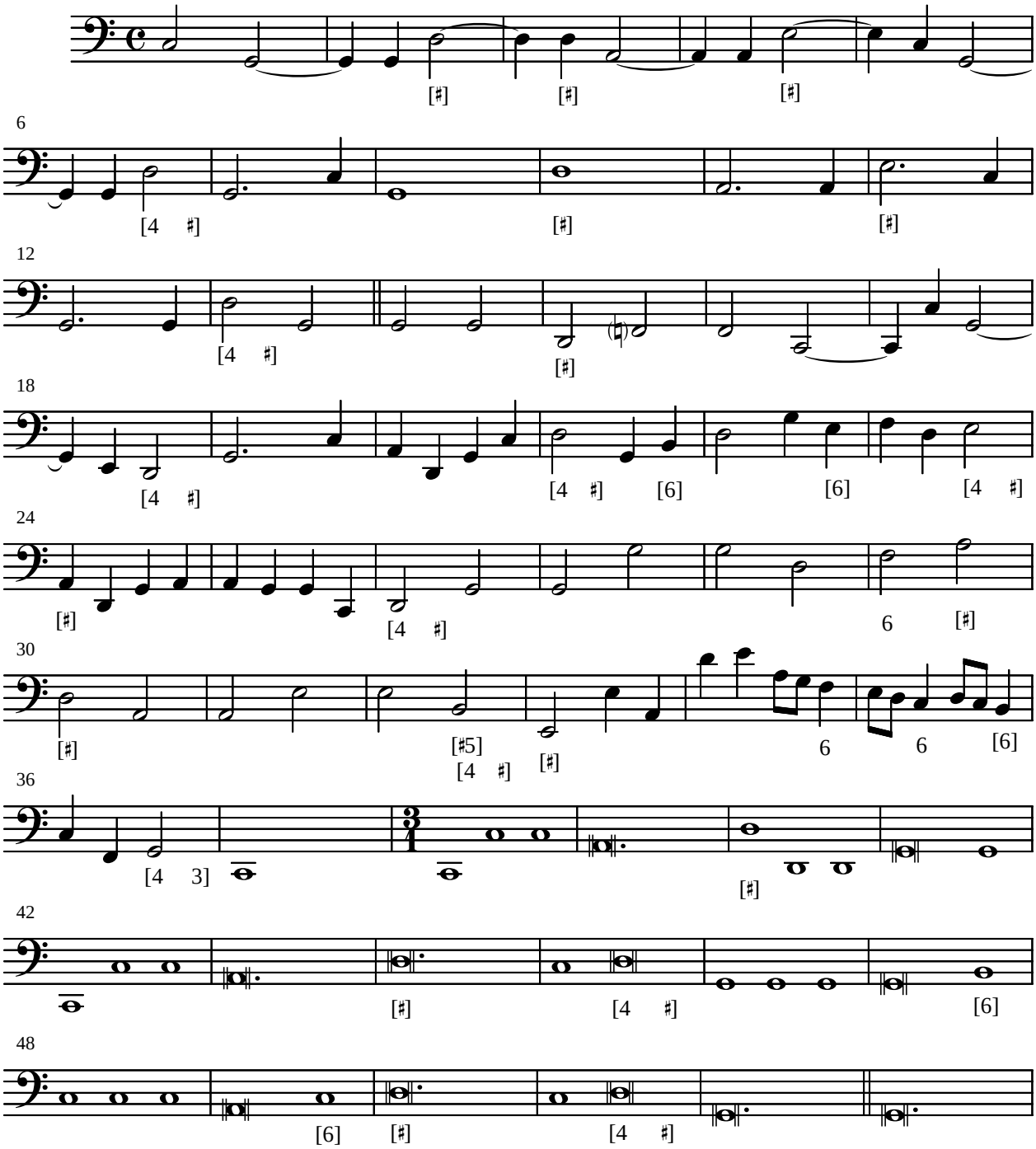

© Andrew H. Weaver, 2007

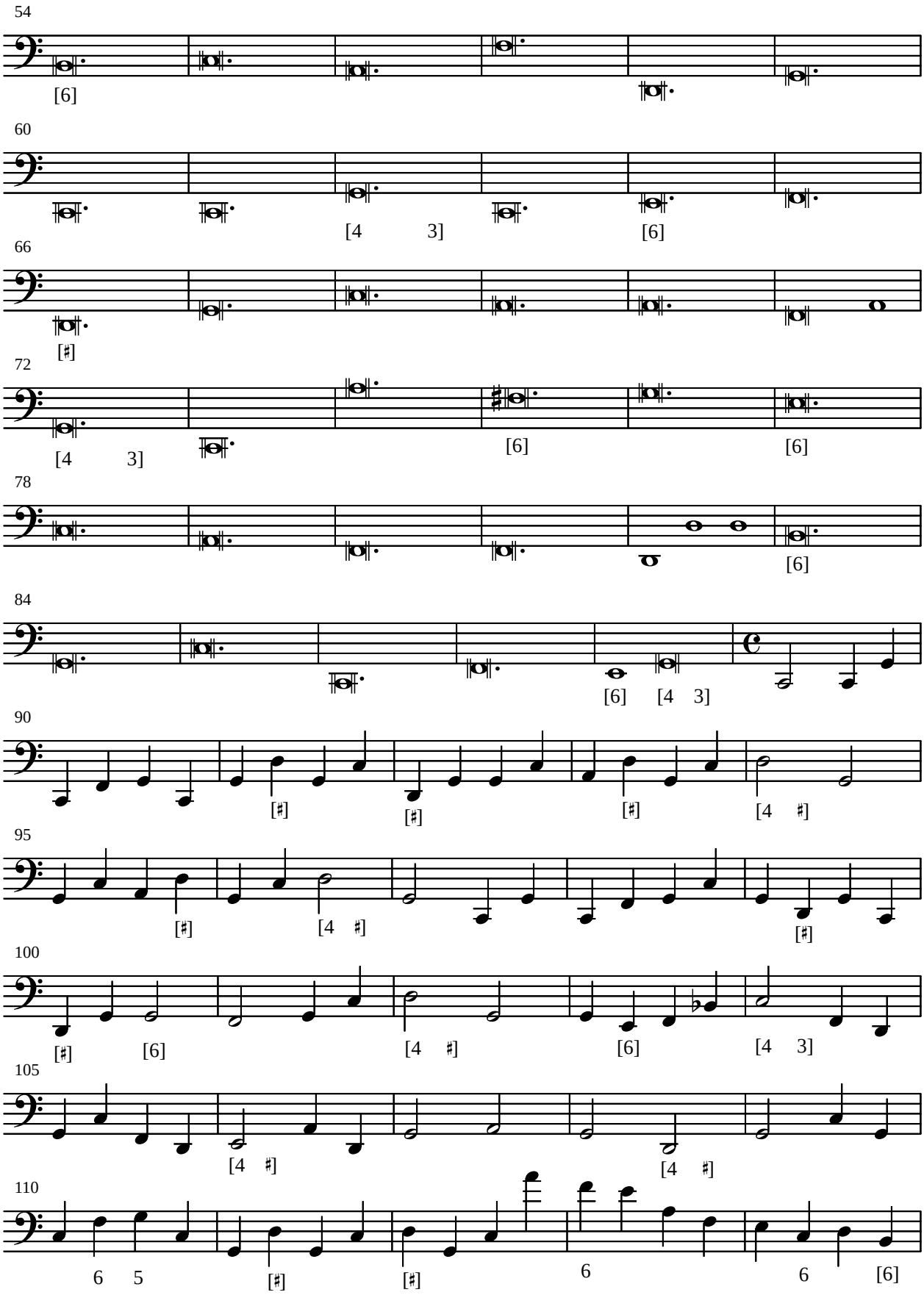
54
[6]
60
[4 3]
[6]
66
[♯]
72
[4 3]
[6]
[6]
78
[6]
84
[6] [4 3]
90
[♯]
[♯]
[♯]
[4 ♯]
95
[♯]
[4 ♯]
[♯]
100
[♯] [6]
[4 ♯]
[6]
[4 3]
105
[4 ♯]
[4 ♯]
110
6 5
[♯]
[♯]
6
6
[6]

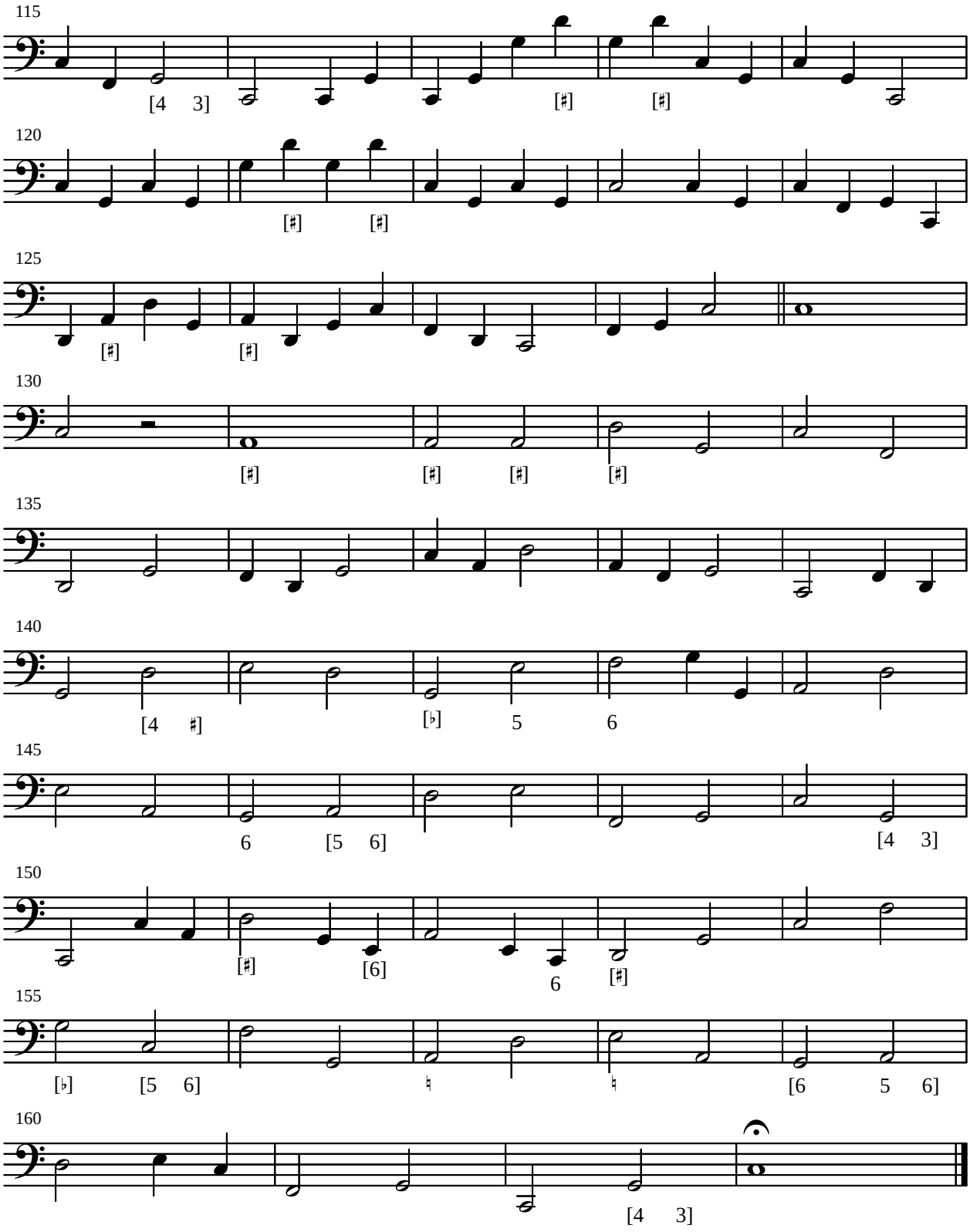
115
[4 3]
[♯] [♯]
120
[♯] [♯]
125
[♯] [♯]
130
[♯] [♯] [♯] [♯]
135
140
[4 ♯] [♭] 5 6
145
6 [5 6] [4 3]
150
[♯] [6] 6 [♯]
155
[♭] [5 6] ♮ ♮ [6 5 6]
160
[4 3]